

STATEMENT OF AREAS	SFT	M ²
LAND AREA:	54265	5043.22
CLASS ROOMS		
GROUND FLOOR AREA	10091.4	937.86
TOILET BLOCK AREA	900.9	83.85
TOTAL	10992.3	1021.71

Planning Clearance No. *1021.71*
F. A. R. APPROVED *o/c*

Subject to the conditions in this office letter
 No. *C/19332/89*

FOR MEMBER SECRETARY
 MADRAS METROPOLITAN
 DEVELOPMENT AUTHORITY
 CORPORATION OF MADRAS
 REG. NO. 14
 AMBATTUR TOWN SHIP
 A. & JOUR. MUNICIPALITY
 CONSULTING ENGINEER & CONTRACTOR
 Office: 5, MADLY ROAD
 * MADRAS - 600 011

REFERENCE

PROPOSED WORK SHOWN THUS	
EXISTING ROADS	
BOUNDARY LINE	

PROPOSED C.S. EWART BOYS' SCHOOL,
 AT PLOT NO. R 22/1A,
 PARK ROAD, ANNANAGAR
 WESTERN EXTENSION,
 MADRAS - 101.

SITE PLAN

JOB NO	1291	DRAWN	<i>ajay</i>
DRG NO	5	SCALE	1" = 10'0"
DATE	17-4-89	CHECKED	

KINGSWAY CONSULTING ENGINEERS
 20/21, CASAJ MAJOR ROAD, EGMORE, MADRAS-600 039

J. S. RAJASINGH
 J. S. RAJASINGH
 S. E. M. I. STRUCT. E. C. ENG. M. I. E. M. ASCE. M. AME.
 LICENSED SURVEYOR CLASS-I
 REG. NO. CA/8517855/RA No. 27

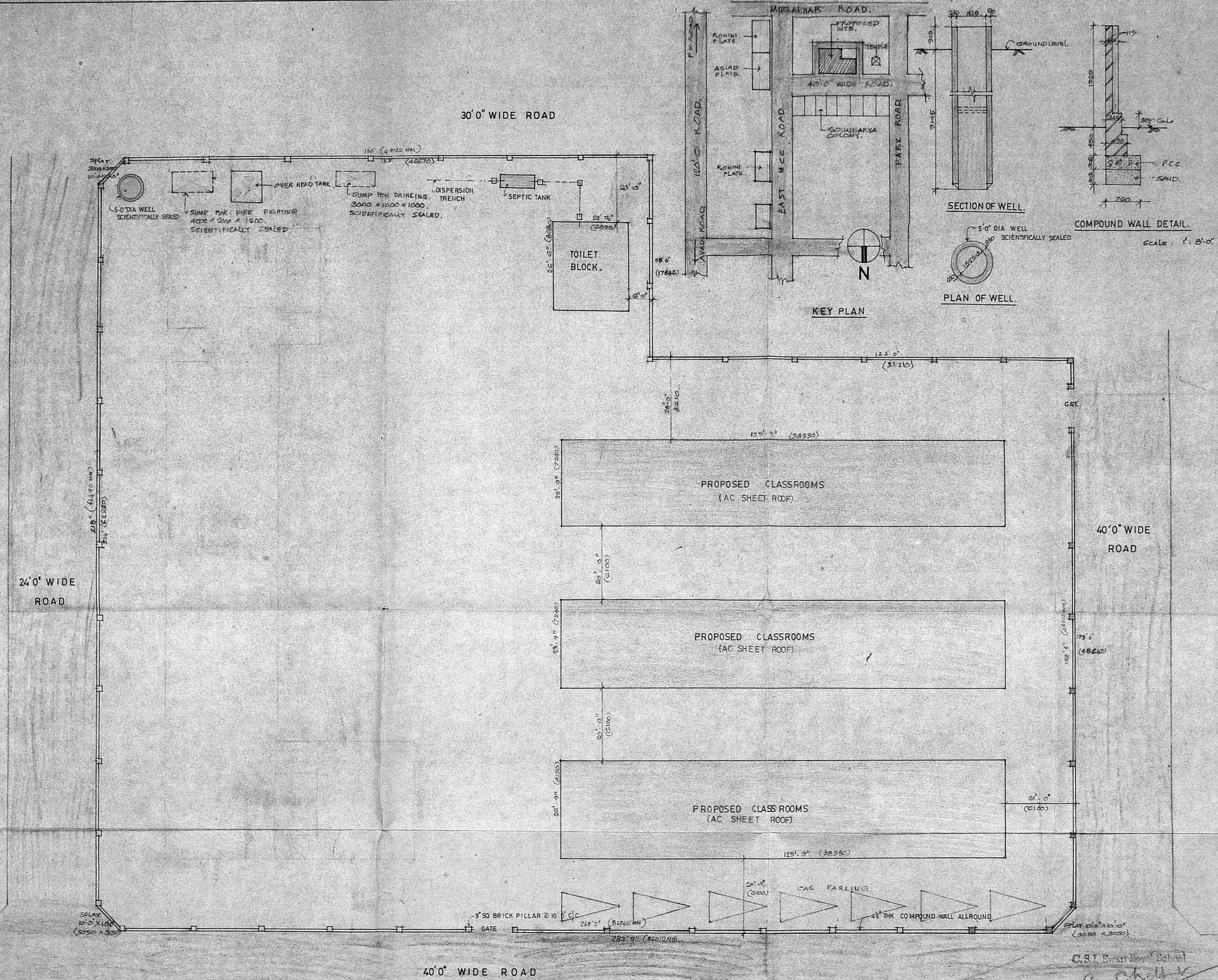

J. S. RAJASINGH
 Correspondent
 SIGNATURE OF APPLICANT

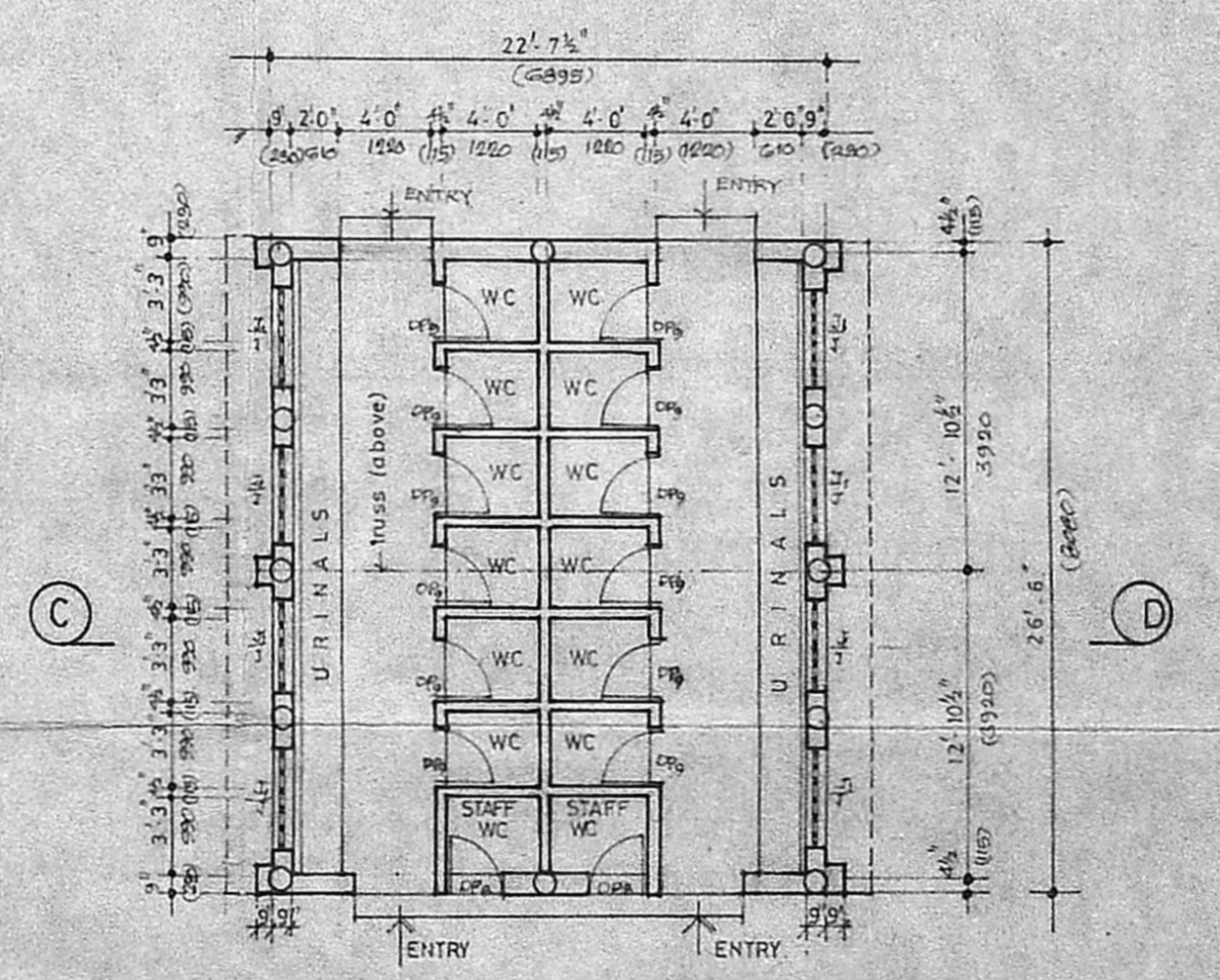
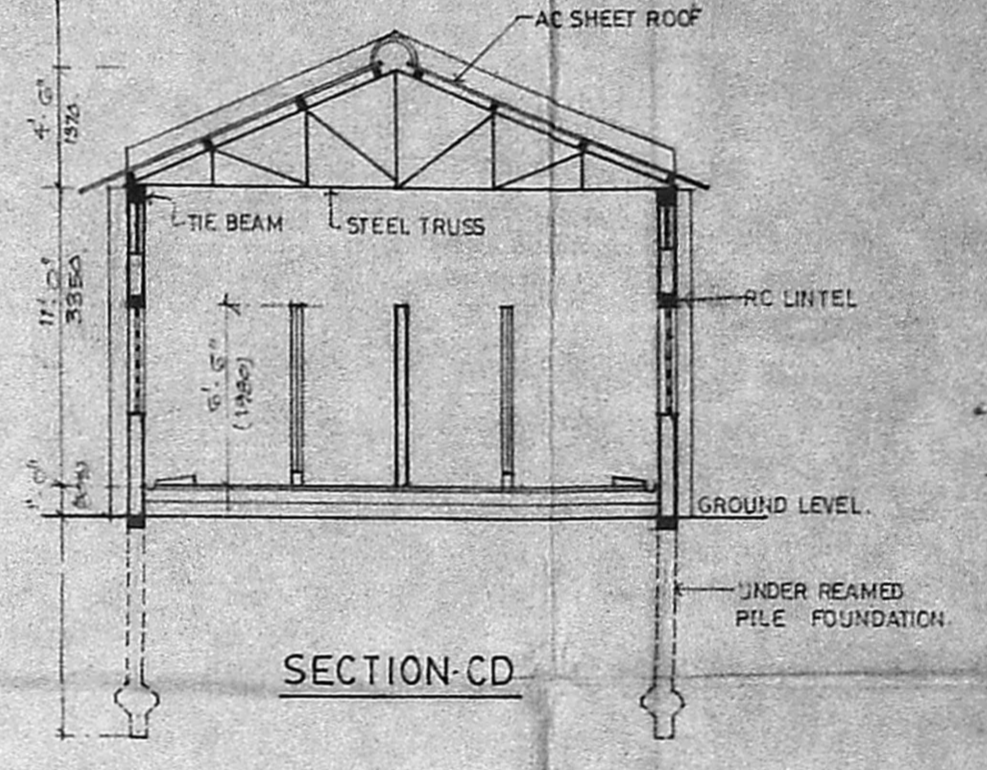
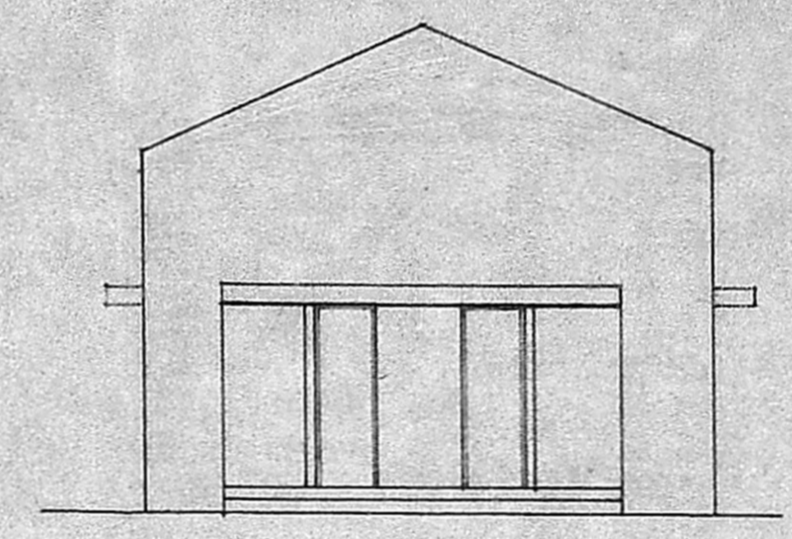
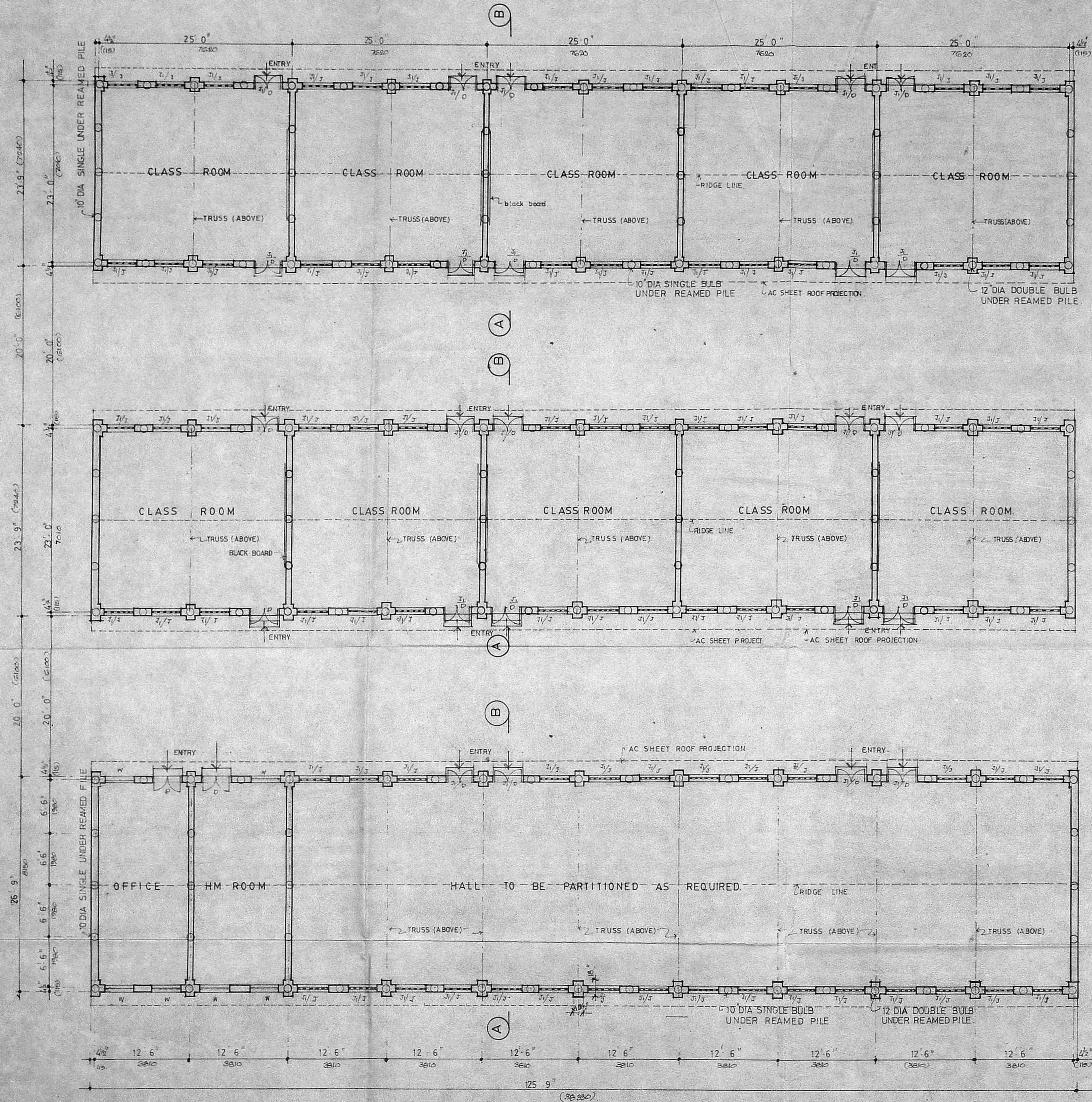

SCHEDULE OF JOINERY		
TYPE	SIZE	DESCRIPTION
DP8	2'6" X 6' 6"	760 X 1980 C.W. FRAMED & PANELLED DOOR
DP9	2'6" X 5' 6"	760 X 1675 -DO- -DO-
D	4'0" X 7'0"	1220 X 2135 -DO- C/PP/27/89
J	4'0" X 4'0"	Planning Clearance No. 1220/1220/27/89
W	3'9 3/4" X 4'0"	1155 X 1220 C.W. FRAMED & GLAZED WINDOW. APPROVED
J1	4'0" X 2'6"	1920 X 1155 RC JAIL. APPROVED to the conditions in 11's office letter. O/C
SPECIFICATION No. 1933/89 16.11.89		
FOUNDATION : UNDER REAMED PILE FOUNDATION		
BASEMENT AND SUPER STRUCTURE : FOR MEMBER SECRETARY (I.G) AND PLASTERED MADRAS METRO (Z.M) THE DEVELOPMENT AUTHORITY		
ROOF : SLOPED AND SHEET ROOF OVER STEEL TRUSS AND PURLINS.		
FLOORING : CEMENT GRANULITE FLOOR FINISH OVER 4" (100) THL PCC OVER 6" (150) THL SAND FILLING.		

REFERENCE :	
PROPOSED WORK SHOWN THUS	
JOB NO : 1291	SCALE : 1" = 8'0"
DRG NO : 3	DRAWN : A. DANI
DATE : 30.5.89	CHECKED :
PROPOSED C.S.I. EWART BOYS' SCHOOL, AT PLOT NO R.22/1A PARK ROAD, ANNANAGAR WESTERN EXTENSION, MADRAS-101	
PROPOSED CLASS ROOMS. GROUND FLOOR PLAN.	
KINGSWAY CONSULTING ENGINEERS, 20/21 CASAMAJOR ROAD, EGMORE, MADRAS-8	
R. Mohan Rao, B.C.A. LICENSED SURVEYOR CORPORATION OF MADRAS REG. NO. 14	
J.S. RAJASINGH, B.E., M.STRUCT. E. C. ENG., M.I.E.M.A., M. ASCE. LICENSED SURVEYOR ANNAMALAI UNIVERSITY REG. NO. CA/31/256 ANNAMALAI UNIVERSITY	
C.S.I. Ewart Boys' School, a.c.u. Correspondent. SIGNATURE OF APPLICANT.	

Planning Clearance No. C/PP/2944/89
APPROVED
 Subject to the conditions in this office letter
 No. C/19332/89 Dt. 16.11.89
 FOR MEMBER SECRETARY
 MADRAS METROPOLITAN
 DEVELOPMENT AUTHORITY

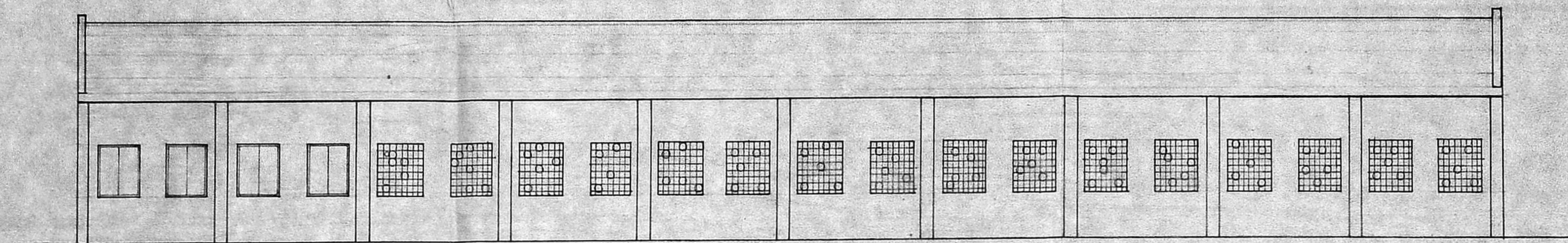

FRONT ELEVATION

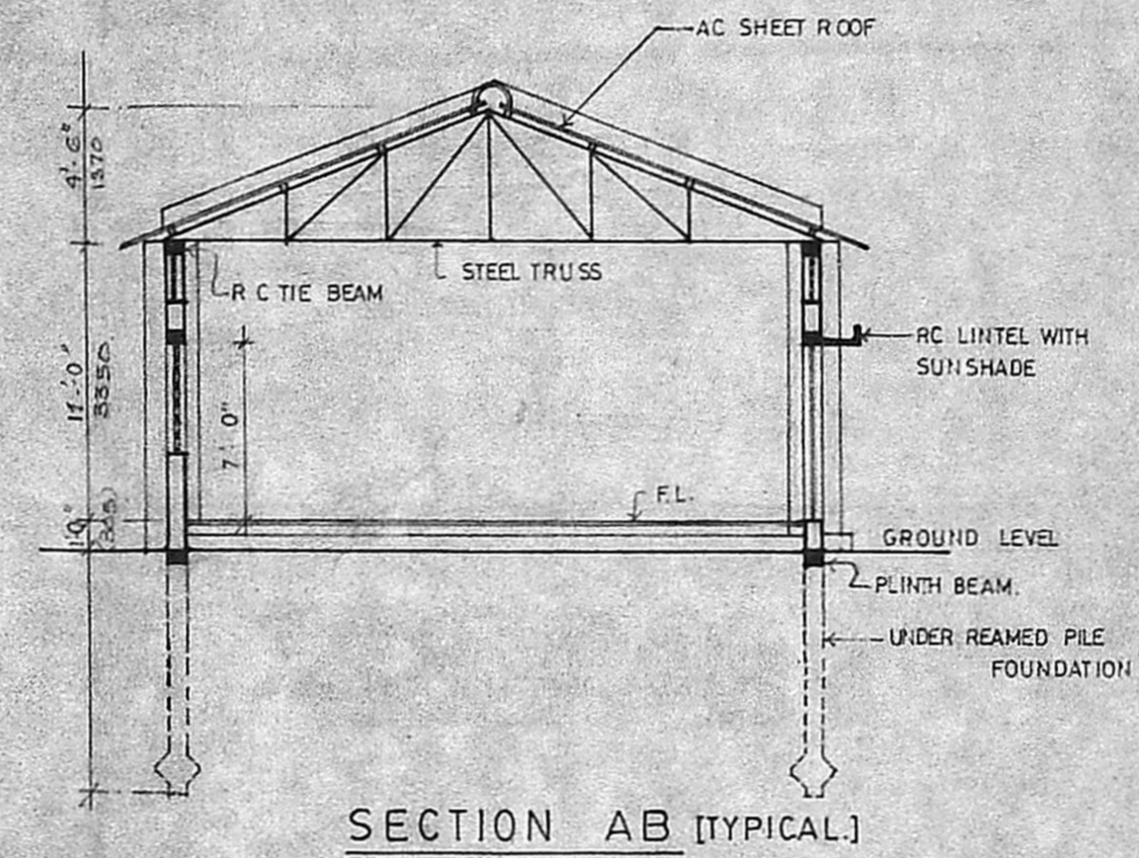

SECTION AB [TYPICAL]

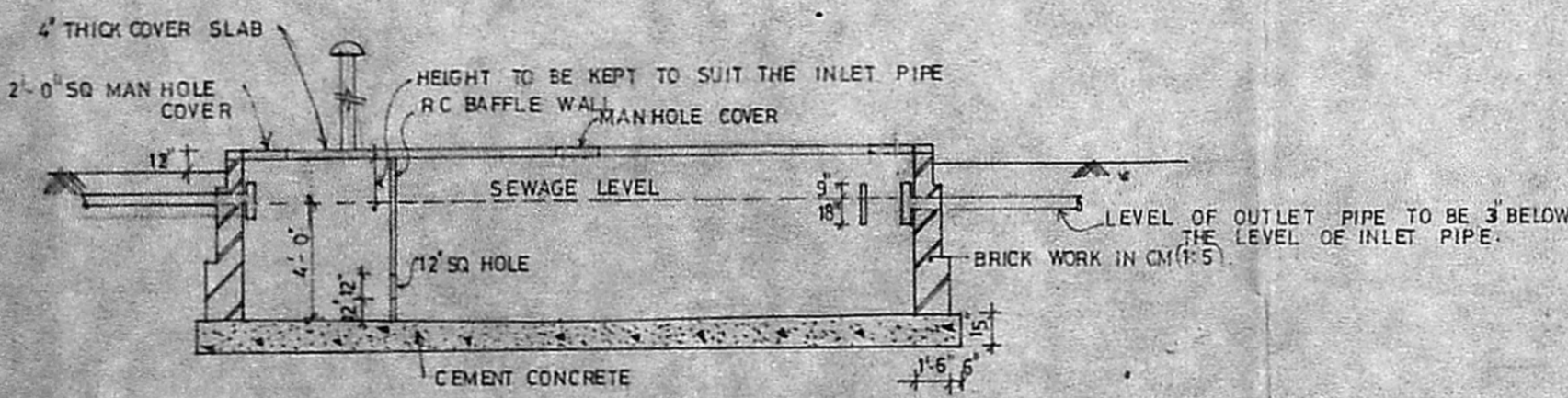

SECTION X-Y

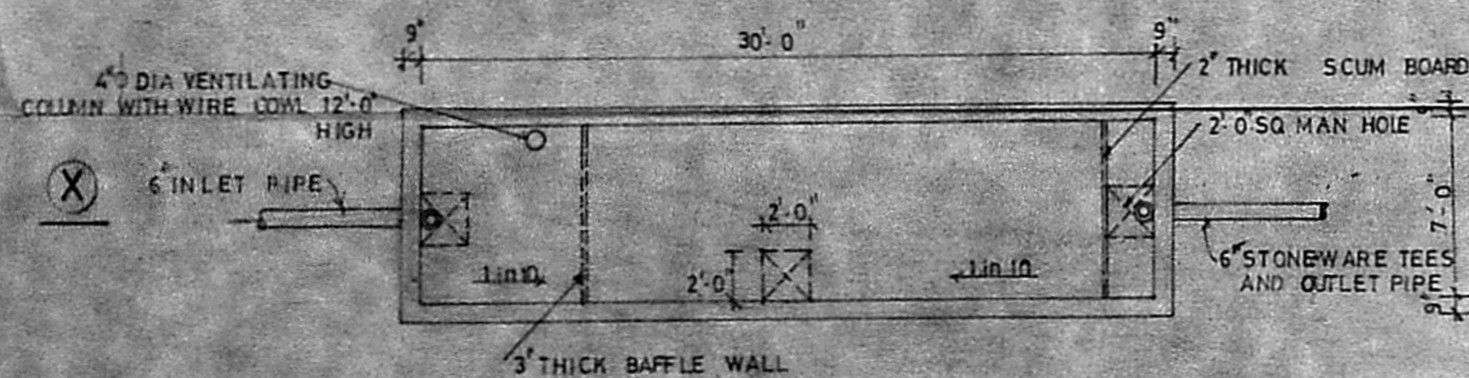

PLAN OF SEPTIC TANK

PROPOSED WORK SHOWN THUS

JOB NO : 1291	SCALE : 1" = 8'-0"
DRG NO : 4	DRAWN : K. Devaki
DATE : 1.6.89	CHECKED :

PROPOSED CSI EWART BOYS' SCHOOL
 AT PLOT NO: R. 22/1A PARK ROAD,
 ANNA NAGAR WESTERN EXTENSION, MADRAS-101.

PROPOSED CLASS ROOMS
 ELEVATION AND SECTION.

KINGSWAY CONSULTING ENGINEERS
 20/2, CASAMAJOR ROAD EGMORE MADRAS-8
R. Mohan Rao, B.C.E.
 LICENSED SURVEYOR
 CORPORATION OF MADRAS
 REG. NO. 14
 AMBATTUR TOWN SHI
 ALANDUR MUNICIPALITY
J.S. RAJASINGH,
 BE, MI, STRUCT. C. ENG.,
 MIE, M. AM. A. M. ASCE.
 LICENSED SURVEYOR, CLASS 2 ENGINEER & CONTRACTOR
 REG. NO. CA/83/7856/CH/2, NO. 7, MADLEY ROAD,
 MADRAS-600 017

CSI Ewart Boys' School
 Correspondent
 SIGNATURE OF APPLICANT